

# CADEN LARGE

Non-Union

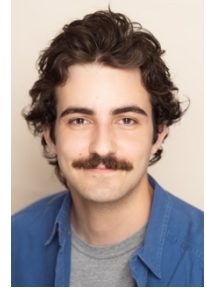

(214) 282-9014  
cadenlargeactor@gmail.com

Height: 6'1"  
Voice: Baritenor (G2-A4)

cadenlarge.com  
he/him/his

## THEATRE

<i>Jersey Boys</i>	Norm Waxman/ Tommy DeVito u.s.	Casa Mañana Theatre, Ft. Worth TX / Parker Esse
<i>Once Upon A Mattress</i>	Sir Harry	Stage West Theatre, Ft. Worth TX / dir. Garret Storms
<i>A Man Of No Importance</i>	Oscar Wilde	Casa Mañana Theatre, Ft. Worth TX ( <i>canceled COVID</i> )
<i>Dreamland</i>	Scott	Howell Theatre, UNL, Lincoln NE / dir. Miller & Tysen
<i>Grease</i>	Sonny	Rosewood Center Theatre, Dallas TX / dir. Kevin Cook

## EDUCATIONAL THEATRE

<i>Jesus Christ Superstar</i>	Pontius Pilate	Jerita Foley Buschman Theatre, Texas Christian Univ.
<i>The Mystery Of Edwin Drood</i>	Reverend Crisparkle	Jerita Foley Buschman Theatre, Texas Christian Univ.
<i>Sweet Charity</i>	Oscar Lindquist	Jerita Foley Buschman Theatre, Texas Christian Univ.
<i>The Wild Party</i>	Ensemble	The Hays Theatre, Texas Christian Univ.
Company	Ensemble, u.s.	Jerita Foley Buschman Theatre, Texas Christian Univ.
<i>Children Of Eden</i>	Ham	Ed Landreth Auditorium, Texas Christian Univ.

## FILM

<i>The Jar</i>	Supporting	Short Film, Dallas TX / dir. Senthil Vel Palraj
<i>Hoovey</i>	Featured	Feature Film, Dallas TX / dir. Sean McNamara
<i>Not Abel</i>	Supporting	Short Film, UTA Arlington TX / dir. Ryan Britton

## EDUCATION/TRAINING

BFA IN THEATRE	Musical Theatre	Texas Christian University, 2024
----------------	-----------------	----------------------------------

## SPECIAL SKILLS

Dialect: British (*RP*), Liverpool/Scouse, Southern American, and Northeast American. Guitar (*Electric and Acoustic – Interm.*), Electric Bass (*Interm.*), Camera Operator/Camera Switcher, Broadcast Technician, DJ on KTCU FM 88.7.